Lightly Row
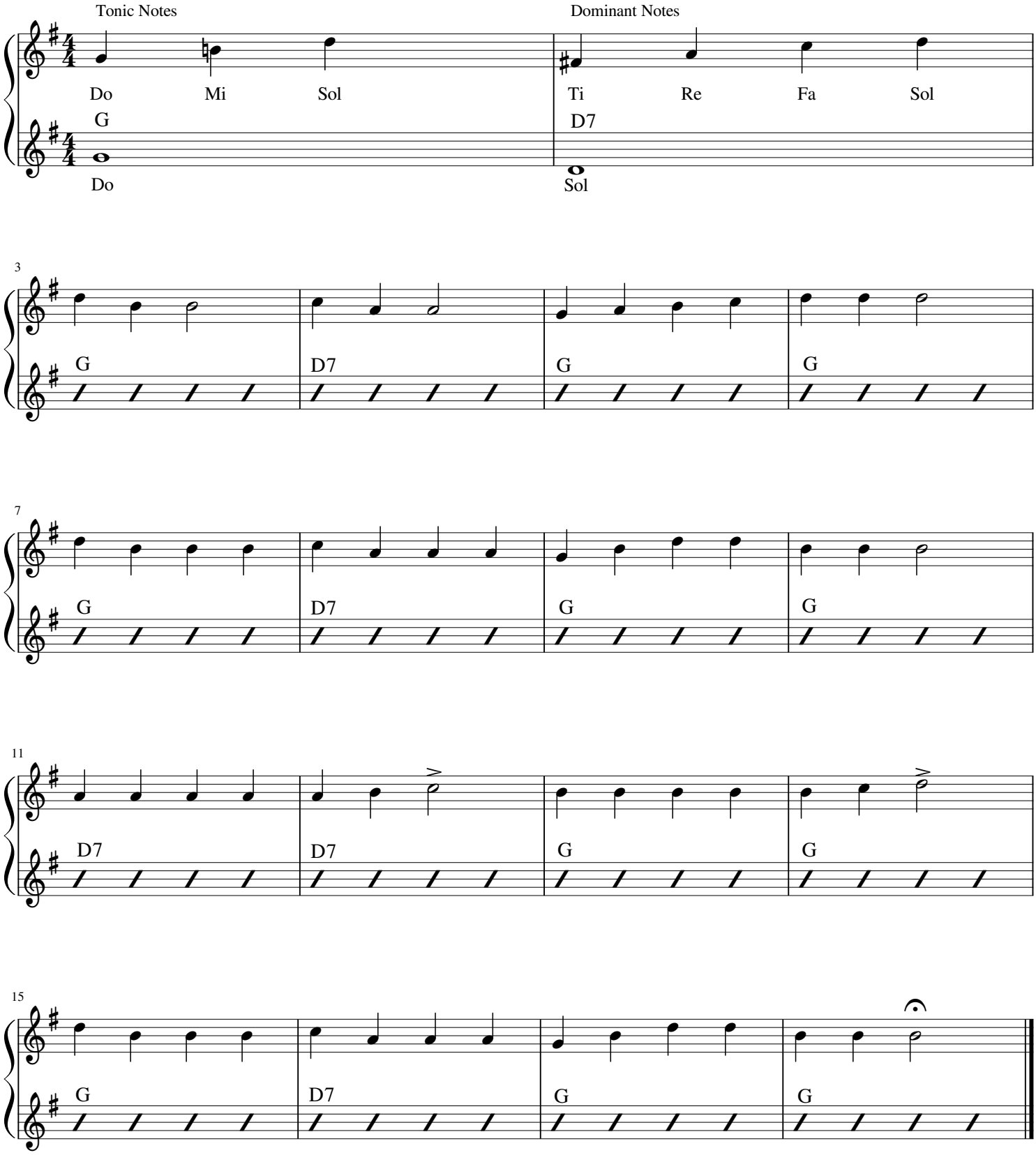
Improvisation